Bb

Seems Like Yesterday

double canon à 3 voices
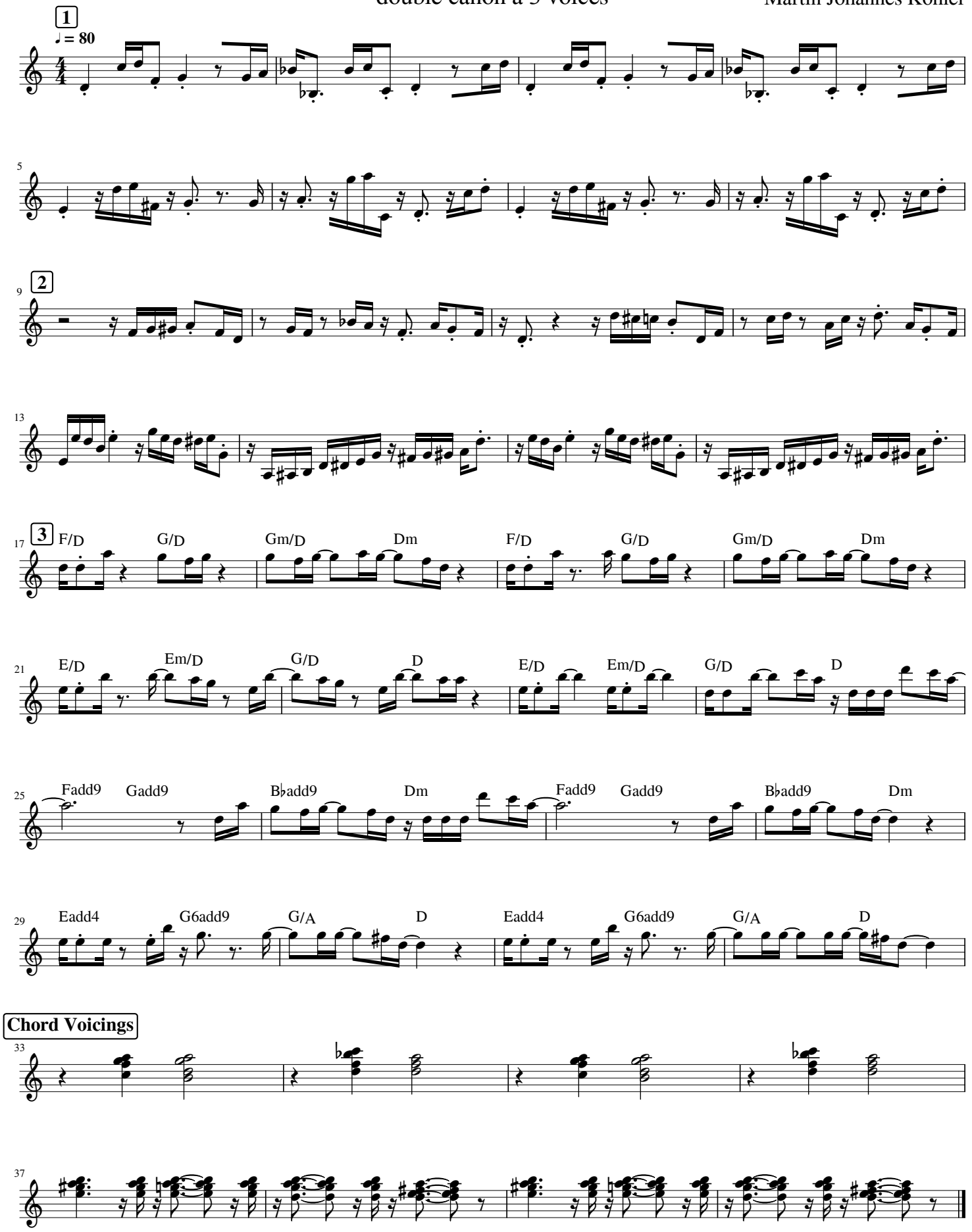
Martin Johannes Köhler